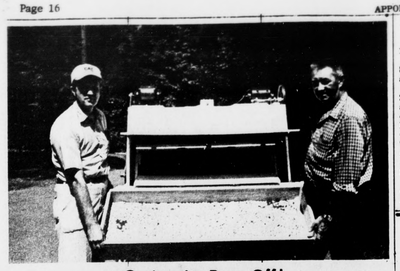

Curiousity Pays Off!

Gordon Staples, left above, of Evergreen was looking through a Rural Electric magazine recently and saw an "ad" that really aroused his curiousity! He ordered plans and with the help of Wayne Ferrell, Leland Bacon and Fletcher Harris - and at a cost of $100.00 - made the bean sheller shown above. In the photo with Staples is W. D. Cunningham on the right.

Taking approximately seventy-five hours to build, the bean sheller will shell a bushel of beans at a time in seven to fifteen minutes, depending on the condition of the beans. Staples tells us that the beans will shell better if no water is on the shells.

The bean sheller is kept at the Staples home in Evergreen and has been used by many people in the area. Beans are shelled by appointment, so if interested you can give Gordon a call and save hours of work shelling by hand those delicious beans you have picked from your garden.

Canaan Baptist

Prayer Service - Wed., Sept. 10 - 7:30 p.m.

Business Church Meeting - Sat., Sept. 13 - 7:30 p.m. Please attend.

Regular preaching service - 2nd Sunday, Sept. 14 - 11:30 a.m. Rev. C. L. Elliott, pastor in charge of service. Canaan Echoes to render music. Communion will be served. Three new members will be added to the church.

Family Day will be observed Sept. 28 at 3:30 p.m.

Mrs. Mary C. Hudson was in charge of service. Please come and worship with us.

For All Your Insurance Needs

Contact:

Lewis G. Harvey

Route 1, Box 702
Appomattox, Virginia 24522
Phone:352-8988

Cancer Care
Life Care
Intensive Care

Local Ham Operators To Sponsor Booth At 5-County Fair

Local Amateur Radio "HAM") operators will be sponsoring a special booth at the Five County Fair in Farmville during the week of Sept. 7/13. The booth will be located in the Brichert Building at the Fairgrounds and will feature a complete operational amateur radio station.

The group has obtained a special license from the Federal Communications Commission to operate the station under the assigned call sign of KF4FCF (Five County Fair). The booth and special license fees have been paid for by local sponsoring merchants.

The booth will be open during Fair hours for the purpose of demonstrating the Hobby of amateur radio to the general public. There are over 230,000 amateur radio operators in the United States holding licenses ranging from Novice (beginner) to Extra Class (most advanced). Amteur radio operators are active in such fields as amateur radio communications satellites (there are presently two in orbit); technical experimental work; amateur television; high frequency repeater networks; communications for emergencies/natural disasters; worldwide radiogram messages; and, of course, general two way conversations with other amateurs all over the world.

A special feature of the booth will be to send free of charge a radiogram message to another party anywhere in the United States or possessions. All one needs to do is to fill out the prepared text message form with the name, address and telephone number of the individual to receive the message. Radiograms are usually delivered in less than 24 hours but no guarantee of delivery is made since the messages are handled on a volunteer basis by other amateurs and no charge is made for the service.

ADDING MACHINE TAPE
For Sale - Times-Virginian

CROP POWER IS SOIL POWER..... CONSERVE IT!

Considering . . .

Re-Roofing?

IF YOU HAVE AN ASPHALT ROOF & IT IS 15 YEARS OR OLDER - CHANCES ARE YOU NEED A NEW ROOF.

LET US INSPECT IT AND GIVE YOU AN ESTIMATE AT NO OBLIGATION TO YOU.

WE USE ONLY THE BEST MATERIALS AND SKILLED LABOR.

J.E. Sears Co., Inc.

"Everything To Build Anything"

PHONE: APPOMATTOX 352-7138

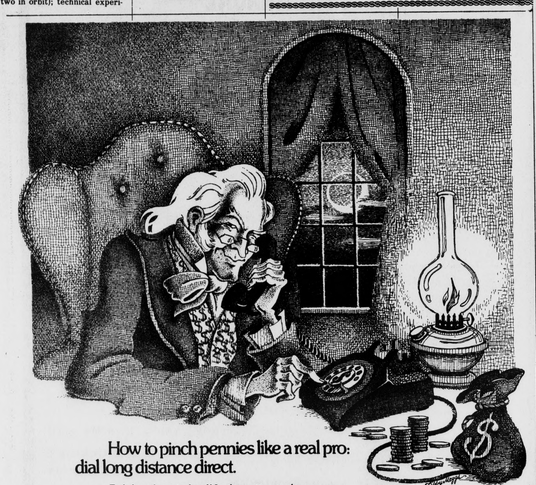

How to pinch pennies like a real pro: dial long distance direct.

Bah humbug, indeed! In these times when every penny you can pinch counts, saving a little extra is nothing to sneeze at.

You'll be amazed how much you can stash away by dialing long distance yourself. In many cases you can dial two or three out-of-state station-to-station calls for what it would cost to make just one through the operator.

If you run into trouble completing your own call, tell the operator. You'll still be eligible for the direct-dial rate.

And to save even more, dial your out-of-state long distance calls when rates are lowest. Just check the call guide in front of your local directory.

What the dickens. From now on when you call long distance, take the direct approach. It pays.

Another classic way your phone company comes through with service.

Continental Telephone of Virginia
A Member of Continental Telephone System

An Equal Opportunity Employer

SUPER DOLLAR

SUPER BUYS for September SAVINGS

Jumbo Roll PAPER TOWELS
Our Everyday Low Price 49c
SUPER PRICE 39¢
STOCK UP!

Bic BUTANE LIGHTER
Our Everyday Low Price $1.17
SUPER PRICE 84¢
SAVE 33¢ LIMIT 3

25 ft. Roll ALUMINUM FOIL
Our Everyday Low Price 34c
SUPER PRICE 4 FOR $1.00
SAVE 36¢ ON 4

TOILET TISSUE 4 Roll Pak
Our Everyday Low Price 77c
SUPER PRICE 64¢
STOCK UP!

Assorted GREETING CARDS
Birthday, Get Well, All Occasion
Box of 10 Cards
Values to $1.00
Super Price 2 BOXES $1
SAVE TO 50%

Ladies ACETATE TRICOT PANTIES
Sizes 5 to 10 - Compare at $1.29 pkg. of 3 pr.
PKG. OF 3 PR.
SUPER PRICE 94¢
SAVE 35¢ ON 3 PR.

SPECIAL PURCHASE - Misses Krinkle
NYLON PRINT SHIRTS
Short Sleeve Man-Tailored Style
Sizes S,M,L - Asst. Colors
Compare to $5.00
SUPER PRICE $2.97
SAVE TO $2.03

Mens Famous Maker SLACKS
Double Knit Polyester
Solids and Patterns
Sizes 29 to 42
Compare at $12.00
Super Price $8.97
SAVE TO $3.03

25 Assorted Size SPONGES
Compare at 79c
SUPER PRICE 47¢
SAVE 32¢

STYROFOAM CUPS
9 oz. size - 51 ct. pak
Our Everyday Low Price 67c
SUPER PRICE 2 PAKS $1.00
SAVE 34¢ ON 2

ADHESIVE PAPER
3 yd. Roll
Compare at $1.79
SUPER PRICE $1.27
SAVE 52¢
CHOOSE FROM SOLIDS AND PRINTS

AREA RUGS
Bathroom or Bedroom
Compare at $4.97
SUPER PRICE $2.97
SAVE $2.00

Printed BLANKETS
72 x 90 Twin or Double
Compare at $6.99
ASST. PATTERNS
Super Price $4.97
SAVE $2.02

Multi Color WOVEN BEDSPREADS
Our Everyday Low Price $8.97
Super Price $6.94
SAVE $2.03

Hi-Drive Type A TRANSMISSION FLUID
Quart
Our Everyday Low Price 47c
Super Price 3 QTS. $1.00
SAVE 41¢ ON 3
[LIMIT 6]

Kobey's SHOESTRING POTATOES
Fresh . . . Ready-to-Eat
SUPER PRICE 6 CANS $1.00
STOCK UP!

PRINGLES New Fangled Potato Chips
9 oz. Twin Pack
Super Price 77¢
STOCK UP!

Fishers DRY ROAST PEANUTS
8 oz. Jar
Super Price 2 JARS $1.00
STOCK UP!

SUPER SATISFACTION GUARANTEED

None Sold to Dealers
Prices Good Thru Sunday
While Quantities Last!

DISCOUNT STORES SUPER DOLLAR

TRIANGLE PLAZA SHOPPING CENTER
APPOMATTOX, VA.
Monday-Saturday - 9 A. M. to 9 P. M.
Sunday - 1 p. m. to 6 p. m.

TIMES-VIRGINIAN

A LIVELY WEEKLY NEWSPAPER AT HISTORIC APPOMATTOX COURT HOUSE, VIRGINIA

VOL. 54 - NUMBER 37 APPOMATTOX (VA.) - 24522 - TIMES-VIRGINIAN - SEPTEMBER 11, 1975 SINGLE COPY PRICE 15c

...her ...kleaf

BY ...ROBINSON

...Monday, Sept. 8, ...e in 1565 St. ...orida was found- ...st city. Tuesday, ...y date in 1776 the ...pted a name of ...tion: The United ...this date in 1850 ...n admitted to the ...n it goes, always ...teresting in the ...y. Question: What ...'s history books ...for?

* * *

...certain ...will always be in ...ks. Came across ...y item. Many ...ts came to Gen. ...pecially after the ...mattox and his ...resident. On one ...he was presented ...ve of the table he ...mattox's McLean ...the Peace terms. ...is somewhere in ...ian Museum in ...e I am up thatta ...to see it. Wish we ...eaves to Betsy, ...d his wife, Julia ...even exchanged ...s in their letters ...rl if's Brightleaf ...mpled such a ...ature, she would ...the short end, as ...air has gone with ...me.

* * *

...ACHS. Won the ...ll game against ...ell. As of now it ...burg has one of ...in the Seminole ...football bounces ...and the thing to ...to be there. I ...program book of ...in 1953, Notre ...North Carolina. ...el country is ...y and rich in its ...nk the first time ...ed Notre Dame ...e Stadium, but ...in South Bend in ...nally televised ...in 1892, Carolina ...ts subscription ...and Record five ...ations in those ...d size of squads ...ved, but football ...its drama and ...Tennis has come ...or sport, and ...its own. It adds ...t that we are a ...nation.

* * *

...ed Day is upon ...work has been ...it a success, ...nts YOU and ...d a salute to all ...ing so much to ...y promotions.

* * *

...er had hundreds ...y to tell at a ...e. He once told ...who came to be ...when the cere- ...er, the groom ...h he owed. Dad ...ever you think it ...e groom gave ...nts, with the ...it did not take ...ar an hour was ...se days. Times ...but some things ...ch more than an ...teachers, troop- ...ficials, business ...s, etc., perform ...vices. So "thank ...in order. And in ...ay, "thanks for ...eya next week.

...E WILL OPEN ...MORNINGS ...TEMBER

...venience of the ...the Town of ...the Town Office ...each Saturday ...g the month of ...m 9 a.m. until

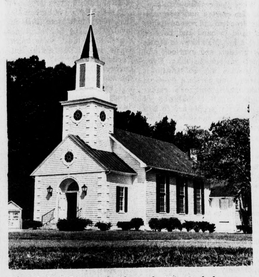

Early's Chapel Church To Celebrate 100th Anniversary Sunday

On Sunday, Sept. 14, 1975, Early Chapel Methodist Church will celebrate its 100th Anniversary beginning with the Sunday School hour at 9:30 a.m. and continuing through the afternoon.

In about the year 1860, a group desiring to have Bible Study started meeting in the "Pugh's Schoolhouse" located in what is now the Sherwill Community. Mr. Jimmie Cardwell & Mr. Jack Pugh, men of outstanding Christian leadership, were class leaders.

As the class began to grow in size and in interest, preaching services were started with the Rev. Linney as the first minister. He would preach for them on Saturday and then would hold his regular service on Sunday at Bethlehem Church in Concord.

As the class continued to grow, the need for a church building became evident. Plans were made and Mr. W. S. Peet, a man from Connecticut who owned a farm now owned by the Sep Evans family, gave the land on which the present building now stands. From funds solicited by subscription from friends far and near, the church was started in 1874 and completed in 1875. It was named for Bishop Early, becoming Early's Chapel Methodist Church, the building was first dedicated on the second Sunday in September of 1875.

First a part of the Appomattox Circuit, as more churches were built it became necessary to divide, thus Early's Chapel became a part of the Concord Circuit. New Bethel Methodist Church and Indian Hill Methodist Church were built. New Bethel is now a part of the Gladys Charge. The parsonage was located in Concord and served well until in the mid 1950's when a new parsonage was built.

The Woman's Missionary Society, oranized in 1902, later became known as the Woman's Society of Christian Service and is now known as the United Methodist Women. Early's Chapel has an active society in all phases of church work.

The church was remodeled in 1897 and again in 1933. In 1950 Early's Chapel celebrated its 75th Anniversary.

In 1957 the Concord Charge was divided from a six-point Circuit to a three-point Charge with Bethany, Indian Hill and Early's Chapel comprising the Bethany Charge. Again a new parsonage had to be built and was located near Bethany Church at Rustburg.

The need arose for an educational unit in 1959 and four classrooms, a hall, full basement, central heat, plumbing and rest rooms were added. The church was greatly blessed with gifts from friends and members and in 1966 a vestibule was added.

With a deep sense of gratitude to the Lord who has blessed them, to those leaders who have led them, and to the Christian fellowship that has helped them grow as a people and as a church for the past one hundred years, they are proud and pleased to celebrate their 100th anniversary and invite all friends, former members and members to come out and share with them in this celebration on Sunday, beginning with the 9:30 a.m. service at the Sunday school hour.

The morning worship service will begin at 11 a.m. with the Rev. John Wesley Inge, a former pastor, as guest minister. Lunch will be furnished by the women of the church. The afternoon program of remembrances, group singing and special music will begin at 2 p.m.

With sincere pride in their past, dedication to the present, and hope for the future, Early's Chapel Methodist Church invites you to share with them the day you have helped them to reach - their One-hundredth Anniversary.

Serves As 4-H Camp Extension Agent

Don F. Jimison, Extenson Agent, is serving 4-H Camps since his assignment to Holiday Lake Educational Center May 1, 1975. Associated with the East Central District, nineteen counties are served at the "local" 4-H Camp & Educational Center, providing a year-round 60 acre facility for use by not only 4-H groups but by church groups and clubs.

A native of McConnell, W. Va., he is married to Dorothy Jimison and they have a son, John, age 12.

Jimison is a graduate of Logan High School, Logan, W. Va.; received an AB Degree in Physical Education and Social Science from Marshall University, Huntington, W. Va.; received his MA Degree in Physical Education from the University of Michigan, Ann Arbor, Michigan in 1961; and has 14 semester hours beyond Masters in Administration and Elementary Methods.

DON F. JIMISON

In plans for the near future, buildings will be renovated at the camp site and his hobby as a general woodworker will be very beneficial in this phase of his work.

Registration For Adult Classes To Be Held

Registration for adult education classes to be conducted in Appomattox County will be held Thursday night, Sept. 18 from 7 - 9 p.m. in the vocational wing of the Appomattox County High School. Adults interested in enrolling in the evening classes being offered the first semester of the school year are requested to register on this date even though the class may not start immediately. Registration is necessary in order to determine if enough adults will be enrolled to offer the class.

Persons who may not be able to register on registration night are requested to pre-register by filling out a form that is located in the advertisement for adult classes in the **Times-Virginian**. Also persons may pre-register by calling the Adult Education Coordinator, R. B. Carter, at 352-8722 between the hours of 8:30 a.m. - 5:00 p.m. during the week end and giving the desired information for the class.

Information concerning classes to be offered, date class begins, and cost may be found in this newspaper under the advertisement for Adult Education Classes. It is hoped that adults interested in the classes to be offered will register either Thursday night, Sept. 18, or pre-register with the Adult Education Coordinator before that date. The classes being offered are for adults and every effort is made to meet the individual needs of adults. The classes are designed to improve present skills, learn new skills, or expand one's knowledge for leisure interest.

SCHOOL BOARD TO MEET FRIDAY

The Appomattox County School Board will meet in regular session in the Board Room at the School Board Office on Friday, Sept. 12, at 3 p.m.

Items on the agenda will include the following: 1. report on the 1975-76 school session; 2. adoption of policy regarding management of the students scholastic records; 3. adoption of policy regarding the determination of the eligibility of students for Special Education Classes; 4. adoption of the Athletic Program for 1975-76; 5. approval of a work-study program for 1975-76; and 6. selection of School Board delegate to attend a meeting of the Virginia School Boards Association Oct. 2-4, 1975 at the Hotel John Marshall in Richmond.

New Postage Rates in Effect Sunday

On Sept. 25, 1973, the U.S. Postal Service filed with the Postal Rate Commission a request for new domestic rates. On March 2, 1974, pending a decision from the Commission, the U.S. Postal Service placed in effect temporary rates, limited by law to not more than one-third higher than the permanent rates in effect at that time. On August 28, 1975, the Postal Rate Commission transmitted to the Governors of the U.S. Postal Service a recommended decision on the September 1973 request, therefore the Board of Governors has ordered new permanent rates placed in effect at 12:01 a.m., Sept. 14, 1975.

Highlights of the postage rate changes are: **First Class Mail.** The rate for the first ounce or fraction of an ounce remains at 10 cents. However, each additional ounce or fraction of an ounce will be at the rate of 9 cents. **Postal Cards.** The rate for postal and post cards has been reduced to 7 cents. **Third Class.** This rate will be 10 cents for the first two ounces or fraction thereof and 8 cents for each additional 2 ounces or fraction. **Parcel Post.** Fourth class rates are changed, except library rates and single piece catalog rate. **Also,** Parcels over 84 inches but not exceeding 100 inches in length and girth combined must pay a minimum rate equal to that of a 15 pound parcel for the zone for which addressed.

Customers are requested to check with their local post office if they need clarification on any of the new rates.

Library Advisory Committee Elects First Officers

The Advisory Committee of the Appomattox County Library met on Monday night, Sept. 8, with a number of interested patrons and formed an organization which will be called "Friends of the Library".

Mr. Ronald Spiggle, chairman of the Board, called for nominations from the floor for the office of president and other officers.

Mrs. Dorothy Coleman was elected President; Mrs. Edith Nash, Vice President; Mrs. Barbara Mayberry, Secretary; and Mrs. Alice Folks, Treasurer.

Anyone interested in becoming a member of the "Friends of the Library" may stop by the Appomattox County Library and fill out a membership application.

Watch your **Times-Virginian** for notice of further meetings.

Meeting Place Changed For ACS

The Appomattox County Unit of the American Cancer Society will meet Monday, September 15 in the Board Room at Fidelity National Bank Hillcrest Branch. Meeting time will be 7:30 p.m.

Plans for the 1975 Bike-A-Thon will be finalized at this meeting.

A guest speaker will be present to bring the Unit up-to-date on the progress of the Cobalt Treatment Center at Lynchburg General Hospital.

Dr. C. G. O'Brien, President of the local Unit, has extended an invitation to civic organizations and clubs who have donated to this project and who are interested in hearing a report of the progress made to come out on Monday night and hear this speaker.

All board members are urged to attend.

Local Woman Appointed To Committee

Delegate Richard W. Elliott of Rustburg and Mrs. Virginia M. Babcock of Appomattox who are employed with the Twenty-Fourth District, Juvenile and Domestic Relations Court Services in Rustburg, were appointed to a committee of the Virginia State Crime Commission to study Virginia Probation and Parole system.

The Virginia State Crime Commission is beginning an in-depth study of the Probation and Parole system in Virginia. Plans for this study were discussed at the Commission's meeting this week in Richmond at the State Capitol.

Delegate A. L. Philpott of Bassett, who was named by the Commission's Chairman, Stanley C. Walker of Norfolk, to head the Commission's Probation and Parole Study, has announced the appointment of a select committee to work with him. The committee's membership includes five members of the legislature, two Commonwealth's Attorneys, three judges, the Attorney General of Virginia, two probation officers, representatives from law enforcement and others who are interested and involved in

Con'd on page 9

Town Council Votes To Up-Grade And Improve Waste Water System

45 Calls Answered By Local Rescue Squad

During the month of August members of the Appomattox County Rescue Squad responded to 45 emergency calls. Four of the persons were in need of oxygen and four persons were given first aid at the scene of three automobile accidents. Three persons were injured when one motorcycle accident occured.

In answering the calls, members spent 169¼ man-hours and travelled a total of 1933 miles.

A breakdown of the emergy calls is as follows: breathing difficulty, 5; transport for or at doctor's request, 12; illness, 2; wrecks, 3; back injury, 3; accidents, 3; gun shot wound, 1; cuts, 2; 1 false call; convulsion, 2; diabetic, 2; insect bite, 2; chest pains, 3; broken bones, 1; falls, 1; stroke, 1; and 1 motorcycle accident.

In addition to the emergency calls answered, 9 hours were spent by members at stand-by for football game and 19 hours were spent at stand-by for rodeo.

Members are now making plans for the annual fund drive that will take place during the month of October.

Extension Class For Fall Semester Is Scheduled by UVA

The University of Virginia has scheduled an extension class in Appomattox for the Fall Semester. The class number and title is GSED 5920: Problems in Teaching the Slow Learner. The class instructor is Dr. Thomas A. Wilson. Three hours of graduate or undergraduate credits will be given for successful completion of the class.

The class will begin on Sept. 15 at 7 p.m. in Room 205 at Appomattox County High School.

The Appomattox County School Board arranges with the University of Virginia School of Continuing Education for classes to be offered in the Fall and Spring semesters and for a June three-weeks session to be conducted. These classes are planned for instructional personnel who are renewing teaching certificates, seeking additional endorsements or gaining more depth in their respective areas of assignment.

The classes are open to persons in the community who desire to enroll. The tuition cost for non-teaching individuals is $72.00 per class.

Additional may be secured by calling the School Board Office. The telephone number is 352-8251.

REGISTRAR ANNOUNCES OFFICE HOURS

Mrs. Emma Lemon, Registrar for Appomattox County, has announced that the Office of the Registrar will be open each Tuesday and Thursday from 9 a.m. to 5 p.m. and will be open Saturday, Sept. 27 and Saturday, Oct. 4 from 9 a.m. until 5 p.m. for the convenience of anyone who would like to register.

The books close October 4, 1975 until after the election in November of this year.

The Registrar's Office is located on the second floor over the Office of the Treasurer of Appomattox County.

SUPERVISORS WILL MEET FRIDAY

The Appomattox County Board of Supervisors will meet in regular session in the Board Room adjoining the Clerk's Office on Friday morning at 9 a.m.

Appearing on the agenda for the Friday meeting will be T. E. Pittman, State Highway Dept.; Dr. J. B. Kinlaw, Health Dept.; Lloyd G. Walton, Supt. of County Schools; William A. Bryant, III, Sales Representative for XEROX; Phillip Wheeler or Ann VandeGraff, Representatives for Housing Policies Plan for Central Virginia; Mr. Roland Murphy, Alcohol Safety Action Project feasibility for the CVPD; and William S. Slagle, Town Manager and Special Projects Secretary to the Board of Supervisors.

Applies For Funds For Downtown Project

At the Monday night meeting of the Appomattox Town Council, members authorized the passing of a resolution to begin Step 1 of the Town of Appomattox's Waste Water Treatment Facility, the first official vote to begin the up-grading and improving of the sewage system in the town.

Step 1 is not to exceed a cost of $22,000, 75% of which is to be federally funded. To complete the entire project, three steps must be completed before the Town of Appomattox has the Waste Water Treatment Facility they feel is needed.

Council voted to authorize Henry Pack, Mayor of the Town of Appomattox, to secure the services of May-Hines Consulting Engineers, as proposed, to begin with Step I and to continue with future plans as the need arises.

The Town of Appomattox has made an application for funds through H.U.D. for the Downtown Development Project and on Monday night council authorized two Public Hearings, Sept. 15 and 21, and also authorized the Town Manager to submit the application in its present form.

Mrs. Julia Perkins, representative of the Junior Woman's Club, appeared before council to bring them up to date regarding plans for the Annual Railroad Festival.

In other business before council, Talley Sign Company requested permission to install a 35 foot high sign at Moses Motor Company. The request was denied.

The following is a summary of the activities of the Office of Building and Housing within the Town of Appomattox for the month of August, 1975: Farmers National Bank, permit to remodel; H. S. Brightbill, Jr., permit for an addition; and permits were issued to Bennett T. Matthews for two new structures.

Ronald Spiggle, councilman, reported that the boat and motor for the lagoon have been delivered and are operational and doing a very good job.

Everette Moore's loader gives John Goin, Soil Conservaton Service Technician, "a lift" to probe depth of mud in Thomasville Furniture Industries' sediment pond. Tracks in the background are those of "mud turtle".

Watershed Conservation Benefits Industry

Last summer Thomasville Furniture Industries, Inc., Appomattox plant, constructed a sediment basin to catch the soil eroding from their development. Now that most of their land is established to protective vegetative cover, or being renegated, they are removing the sediment basin.

Sediment basins are constructed much like farm ponds, except that the pipe is perforated and surrounded by a gravel cone to filter the water and catch the mud that it did.

The half-acre basin is covered with about four feet of mud or 3200 cubic yards which would have polluted downstream waters.

While this basin was constructed to catch sediment until protective vegetation was established, it shows the importance of having good conservation practices on the watershed. Unless your watershed is protected with conservation practices, your pond may turn out to be a sediment basin, too.

ACHS Boosters Club Will Meet Tonight

The Appomattox County Boosters Club will meet tonight, Thursay at 8 p.m. in the cafeteria at Appomattox County High School.

Please make every effort to attend and bring your friends - the Raiders need your support.

Royal Wild West Circus Here On Sept. 17

The Royal Wild West Circus will have two performances on Wednesday, Sept. 17 in Appomattox. The time will be 4 and 8 p.m. The circus is sponsored by Robert E. Lee Academy. The location is 1½ miles south of Appomattox on state route 727 behind the NEW Robert E. Lee Academy. Advance tickets are $1.50 from 2-16 years of age and $2.50 for adults. For tickets, please call 352-8345 or 352-7891. Everyone is invited to see the elephants, clowns, pony acts, trapeze acts and special "Kiddie Zoo" included with purchase of tickets. Plan an evening of clean entertainment for the entire family.